

1 NORTH WEST ELEVATION - HOUSE A4
1 : 100

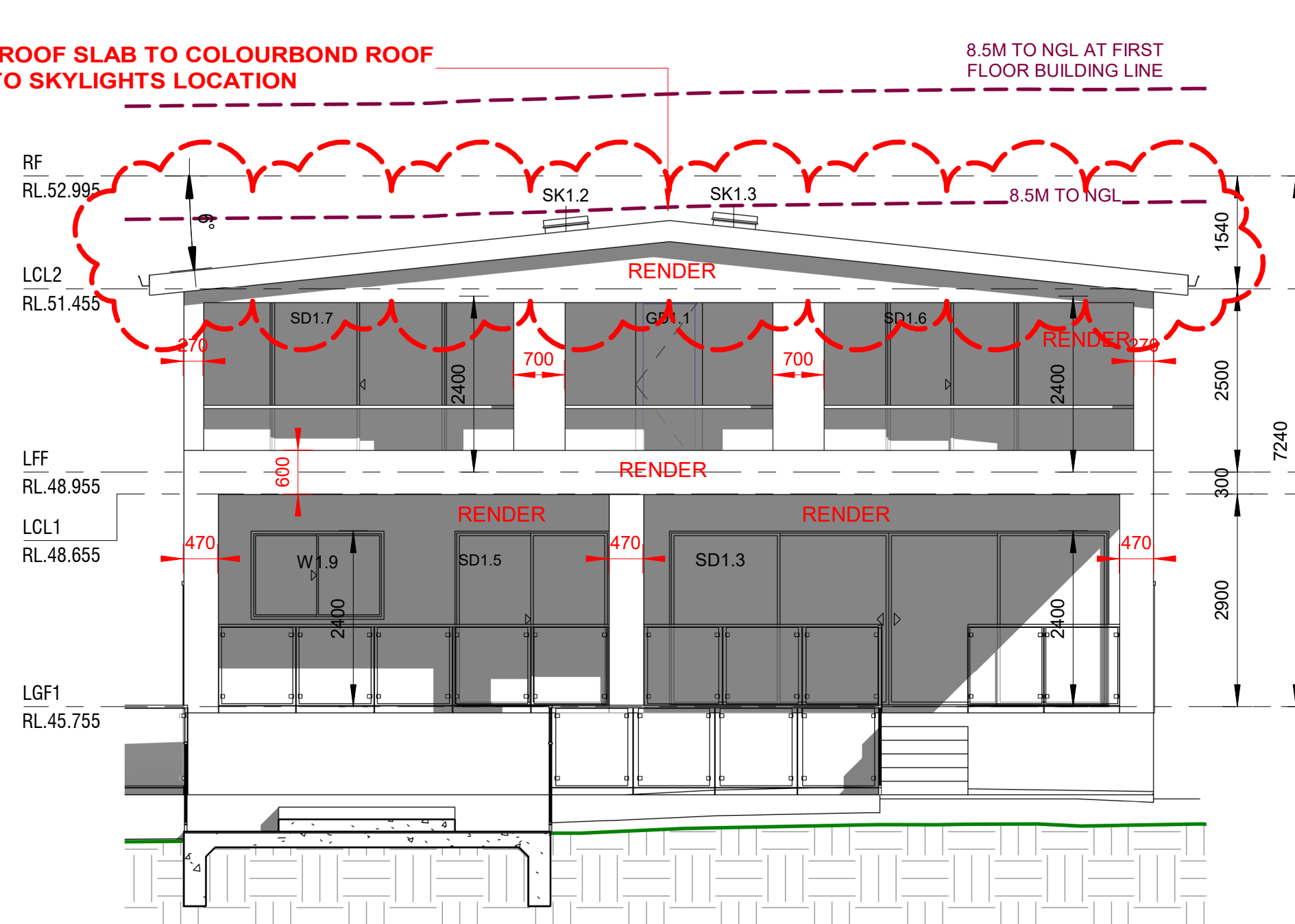

2 SOUTH EAST ELEVATION - HOUSE A4
1 : 100

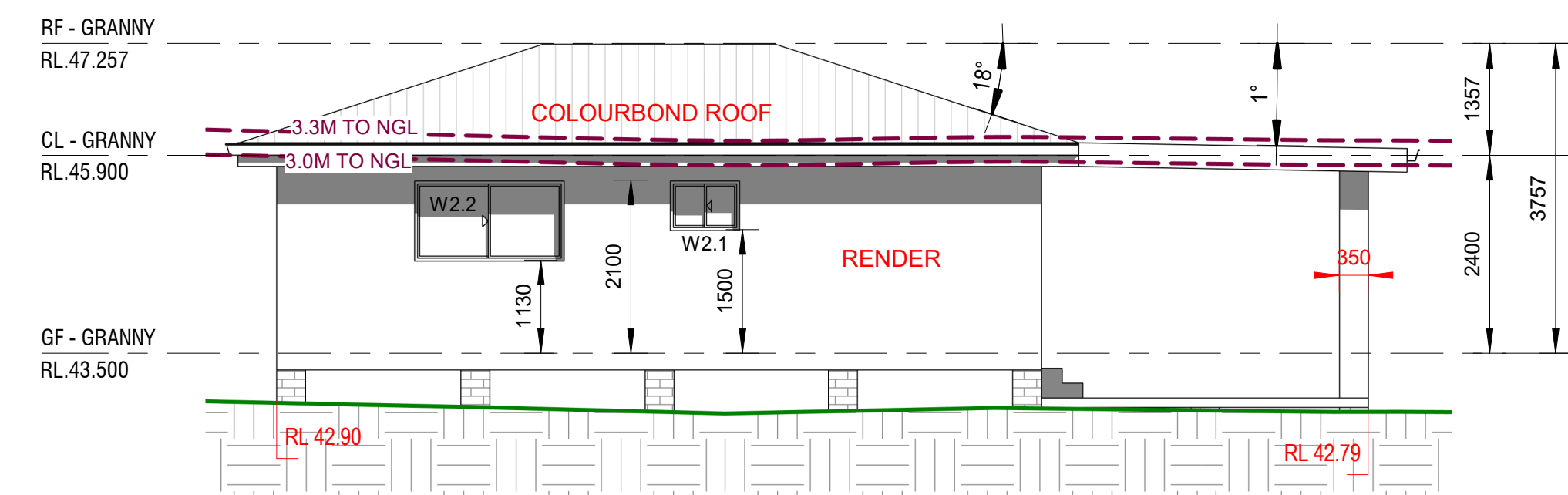

6 NORTH WEST ELEVATION - GRANNY FLAT A4
1 : 100

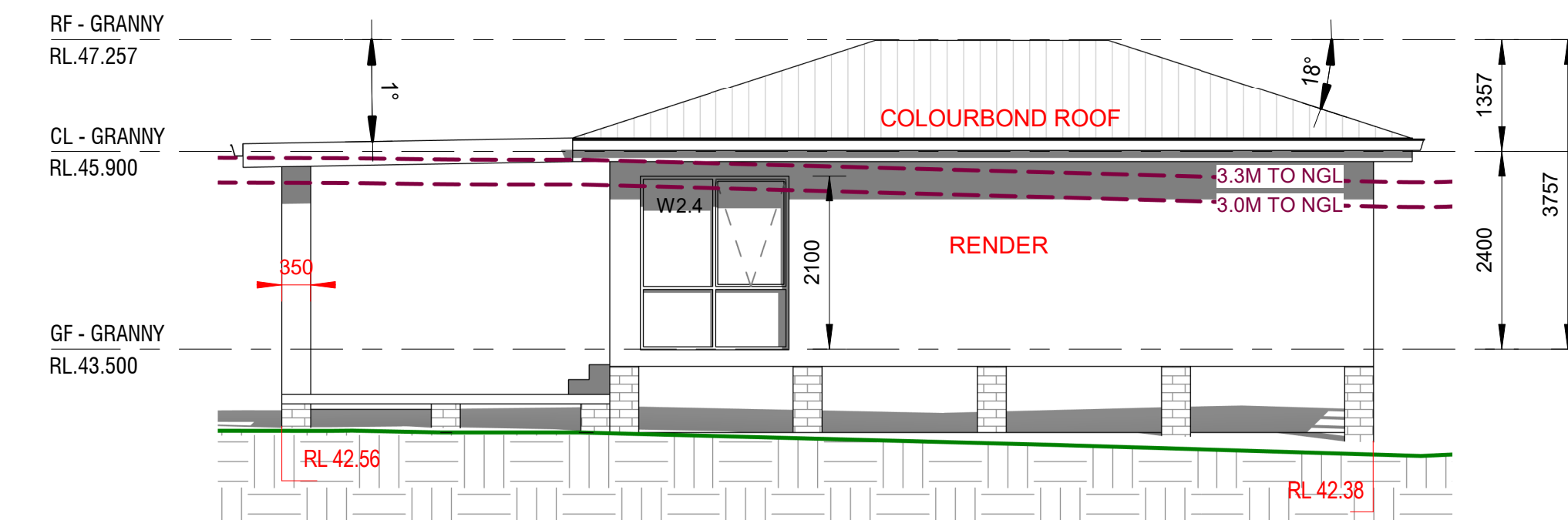

7 SOUTH EAST ELEVATION - GRANNY FLAT A4
1 : 100

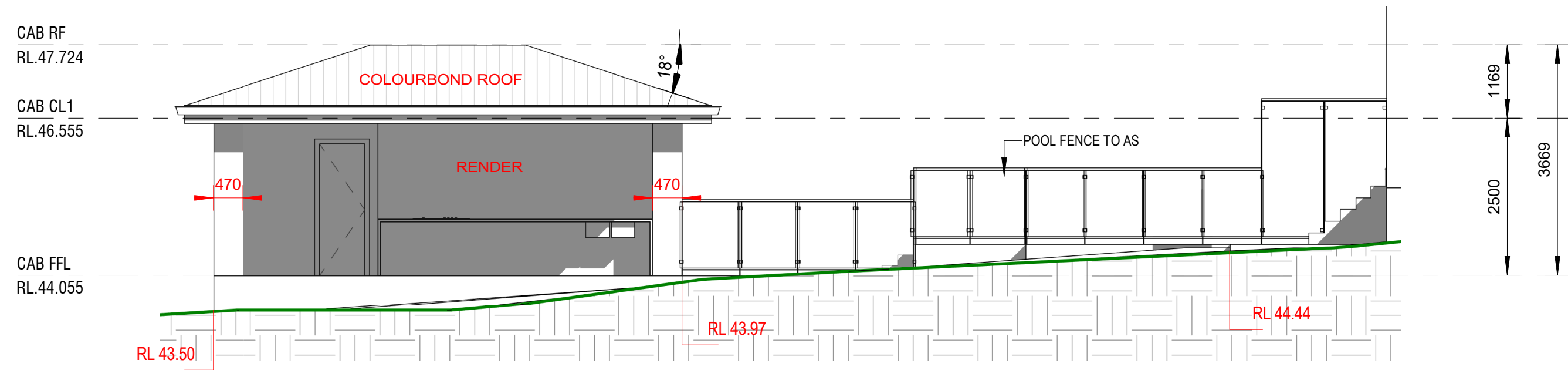

3 NORTH EAST ELEVATION - POOL & CABANA A4
1 : 100

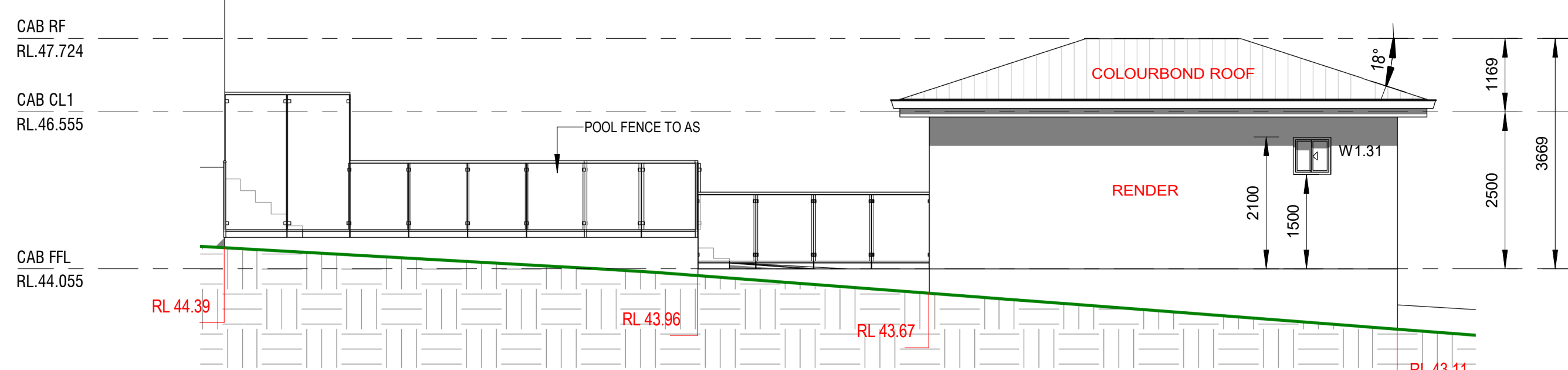

4 SOUTH WEST ELEVATION - POOL & CABANA A4
1 : 100

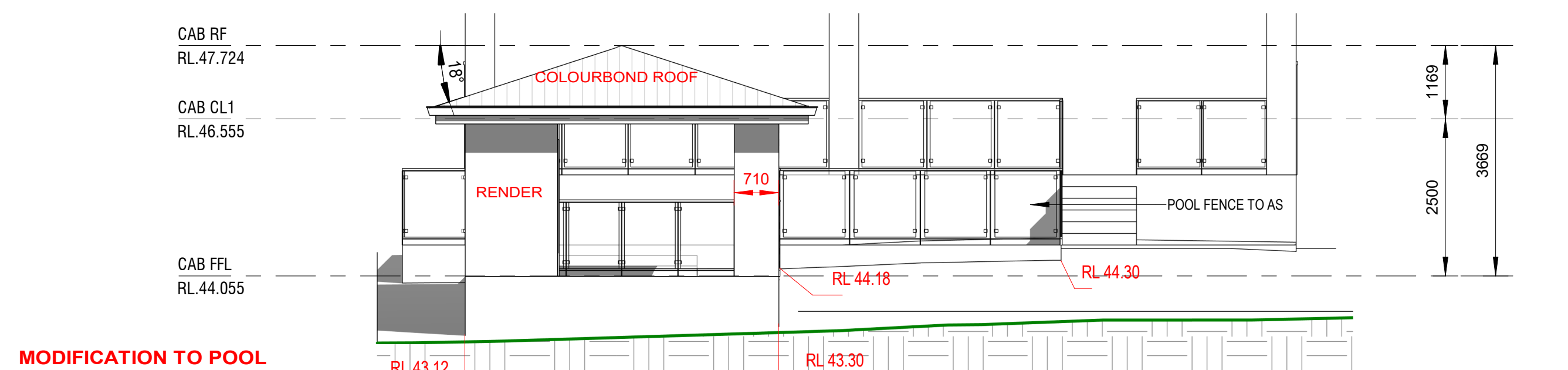

5 SOUTH EAST ELEVATION - POOL & CABANA A4
1 : 100

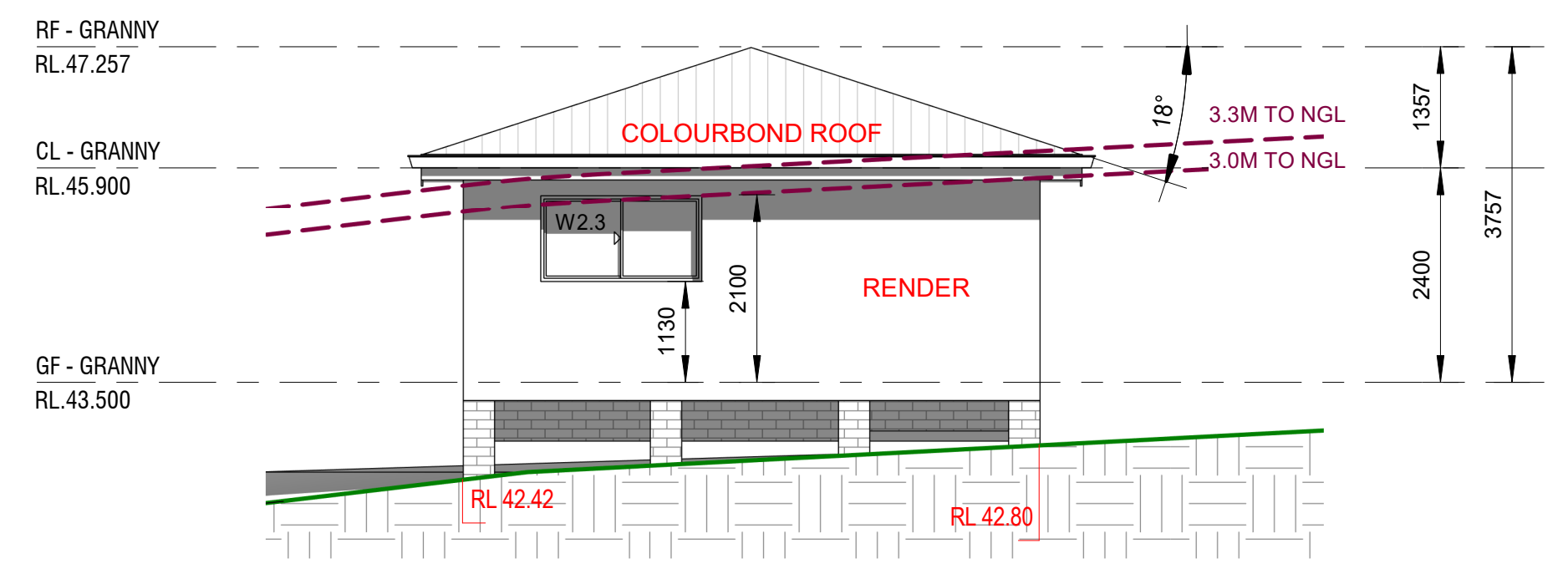

8 NORTH EAST ELEVATION - GRANNY FLAT A4
1 : 100

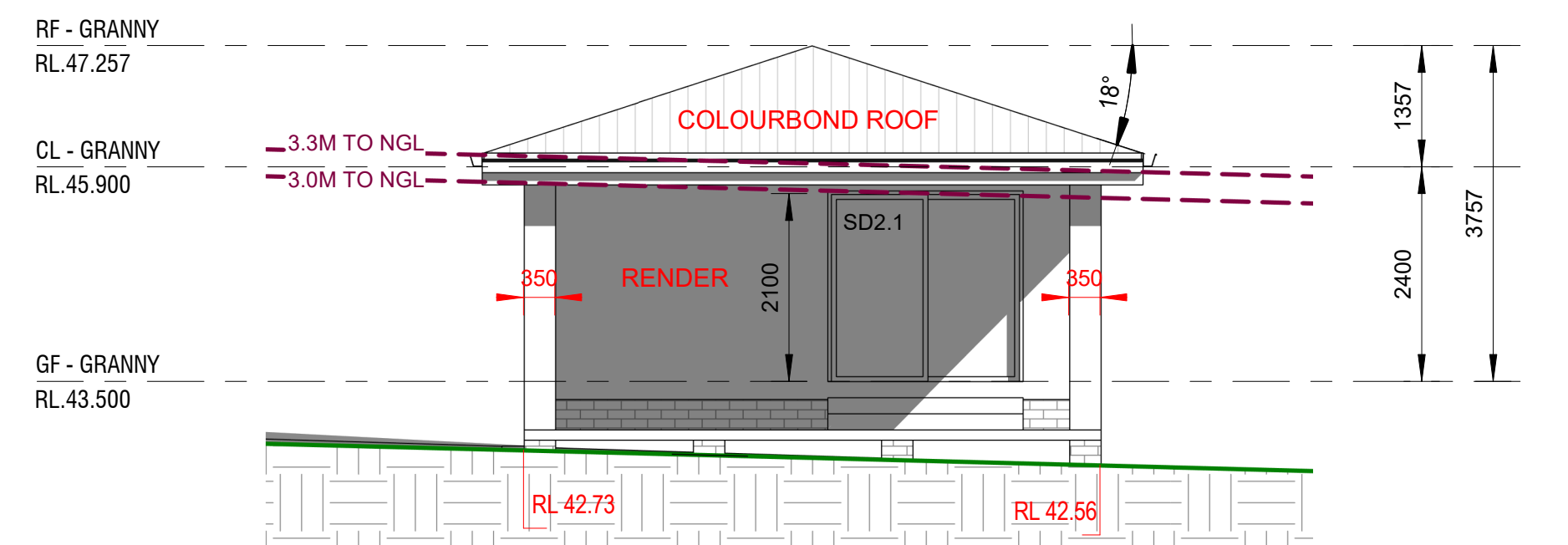

9 SOUTH WEST ELEVATION - GRANNY FLAT A4
1 : 100

MODIFICATION TO POOL AND CABANA DESIGN

ISSUED FOR S4.55

REV	DATE	DESCRIPTION	BY
D	24.03.2025	ISSUED FOR S4.55	DK
C	05.11.2024	ADDITIONAL INFORMATION REQUESTED BY COUNCIL	DK
B	04.11.2024	AMENDED FOR DA	DK
A	31.10.2024	ISSUED FOR DA	DK

COPYRIGHT
All rights reserved.
These drawings, plans and specifications and the copyright are the property of Nemco Design and must not be used, reproduced or copied wholly or in part without the written permission of Nemco Design.

NEMCO DESIGN
STRUCTURAL ENGINEERING & ARCHITECTURAL DESIGN
ADDRESS: SUITE 4, LEVEL 1, 462-470 CHAPEL RD, BANKSTOWN, NSW 2208
P: 9709 5556 M: 9422 608 228 E: abraham@nemcodesign.com.au

PROPOSED TWO STOREY DWELLING WITH BASEMENT, POOL & SECONDARY DWELLING
45 HILLCREST AVE, GREENACRE LOT 1, DP 21703
NOTIFICATION PLANS - PART 2

JOB NUMBER: 23611	DWG NUMBER: A20.02	ORIGINAL SIZE: A2
DESIGNED BY: A.N.	DATE: 25.02.2025	
DRAWN BY: A.N.	SCALE: AS SHOWN	

1/04/2025 1:14:27 PM